COMUNE DI GIOVINAZZO
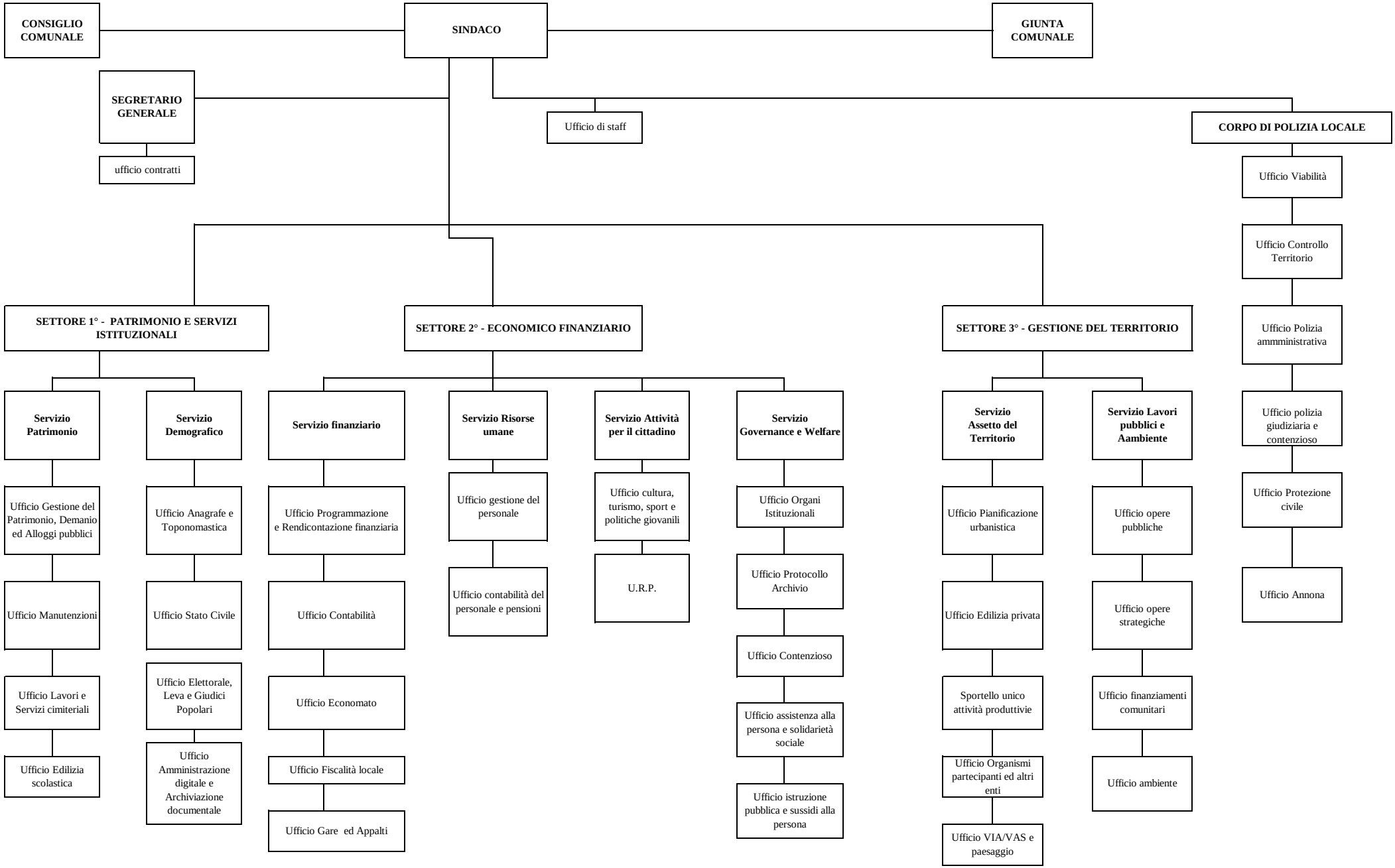
Struttura organizzativa